

PLAN SHOWING THE PROPOSED CONSTRUCTION OF RESIDENTIAL BUILDING IN PLOT NO. 4 S.NO. 68/15, VADAKALANI, GOMATHI PURAM THIRUNINRAVUR VILLAGE & TOWN PANCHAYAT LIMIT, SRIPERUMBUDUR TALUK, CHENGAI ANNA DISTRICT. SCALE 1:100.

BRIEF SPECIFICATION

- FOUNDATION: P.C.C 1:4:8 C.C. ICEMENT, 4 SAND 8 JELLY OVER SAND FILLING FOOTINGS WITH BRICK WORK IN C.M 1:6
- FOOTING & BASEMENT: BRICK WORK C.M 1:6
- SUPER STRUCTURE: BRICK WORK WITH C.M 1:6
- ROOFING: R.C.C 1:4:8 12 THICK & WEATHERING COURSE WITH BRICK JELLY LIME ON TOP OF ROOF SLAB
- PLASTERING: C.M 1:4 12MM THICK
- FLOORING: P.C.C 1:4:8 10MM THICK & FINISHED WITH C.M 1:4 20MM THICK
- JOINERIES: 1ST CLASS HARD WOOD

SCHEDULE OF JOINERIES

D	COUNTRY WOOD DOOR	1000 x 2000 (3'3" x 7'0")
D	COUNTRY WOOD DOOR	900 x 2000 (3'0" x 6'8")
W	COUNTRY WOOD GLAZED WINDOW	1530 x 1370 (5'0" x 4'6")
W	COUNTRY WOOD GLAZED WINDOW	1000 x 1570 (3'3" x 5'2")
G.W	GRILLWORK	5' HEIGHT

AERA STATEMENT

AREA OF SITE: 2933 SMT (OR) 271.547 M²
 AREA OF PROPOSED CONSTRUCTION: 563 SMT (OR) 52.303 M²
 COVERAGE: 19.26% F.S.I: 0.2%

LEGEND: PROPOSALS SHOWN IN ———
 EXISTINGS SHOWN IN ———
 BOUNDARY OF SITE ———

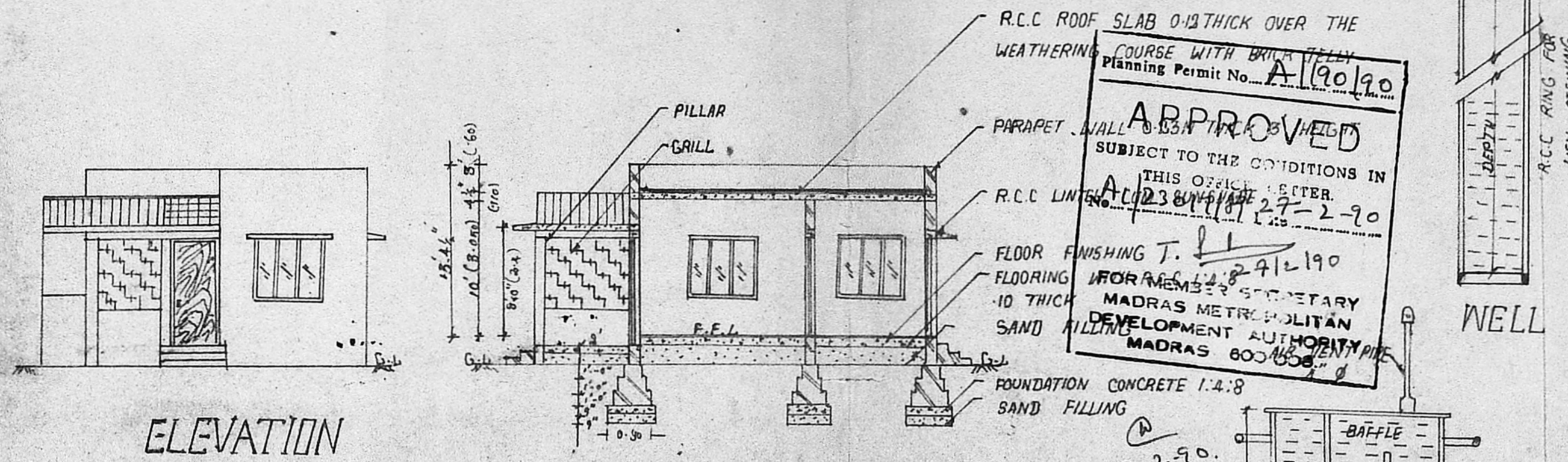

APPROVED
 SUBJECT TO THE CONDITIONS IN THIS OFFICE LETTER.
 Planning Permit No. A/190/90
 A/123/190/27-2-90
 FOR MEMBER SECRETARY
 MADRAS METROPOLITAN
 DEVELOPMENT AUTHORITY
 MADRAS 600 008

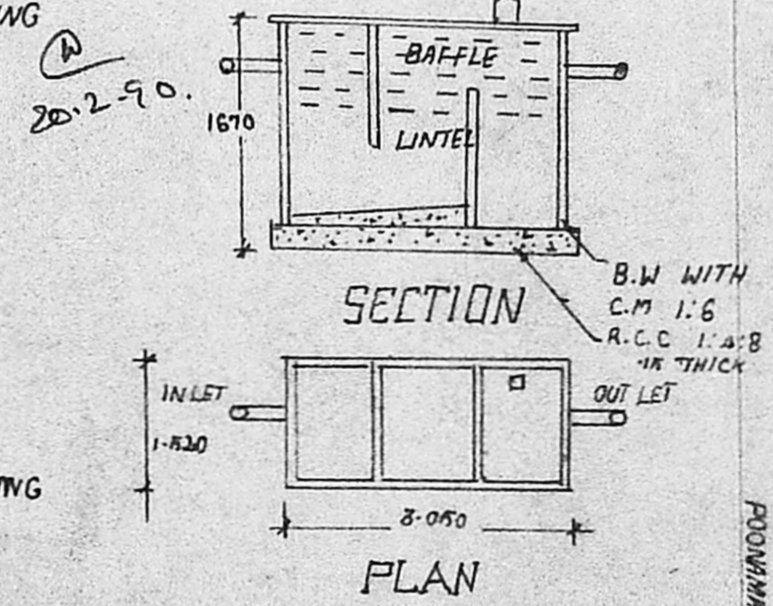

SEPTIC TANK DETAILS

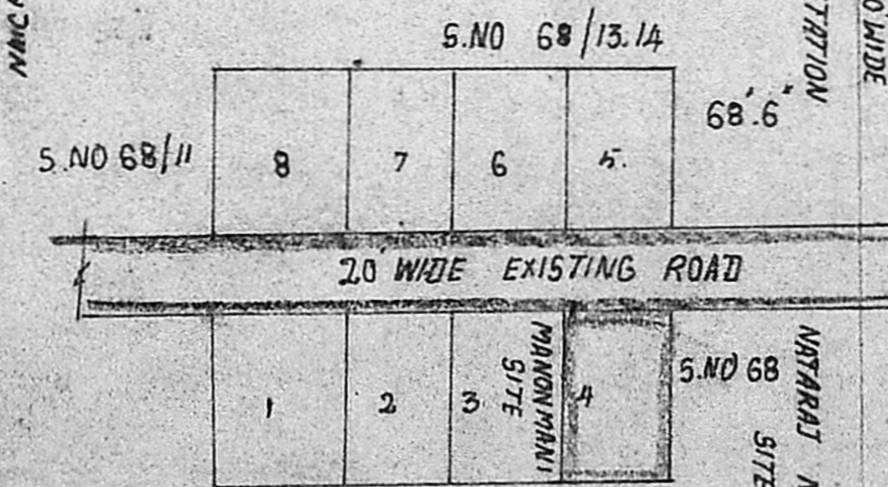

KEY PLAN CUM LAYOUT PLAN NOT TO SCALE

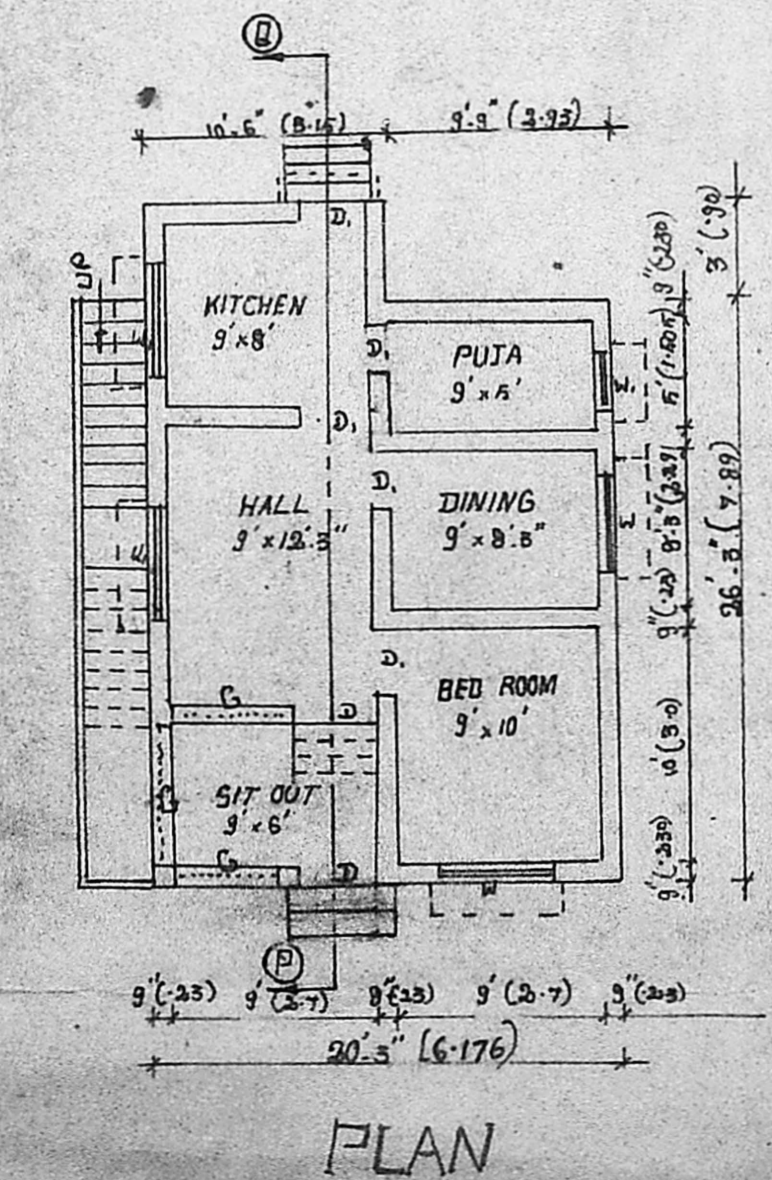

PLAN

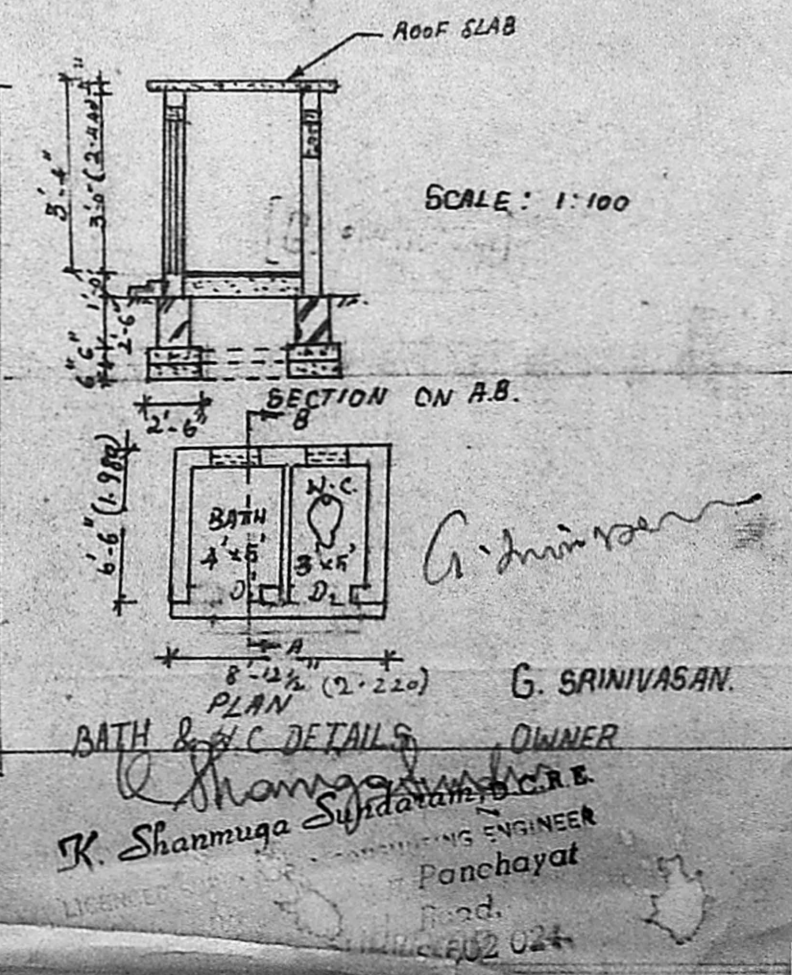

G. Srinivasan
 OWNER
 R. Shanmuga Sundaram C.E.
 REGISTERED ENGINEER
 Panchayat
 Road.
 Chengai Anna District
 602 024